

Elevation

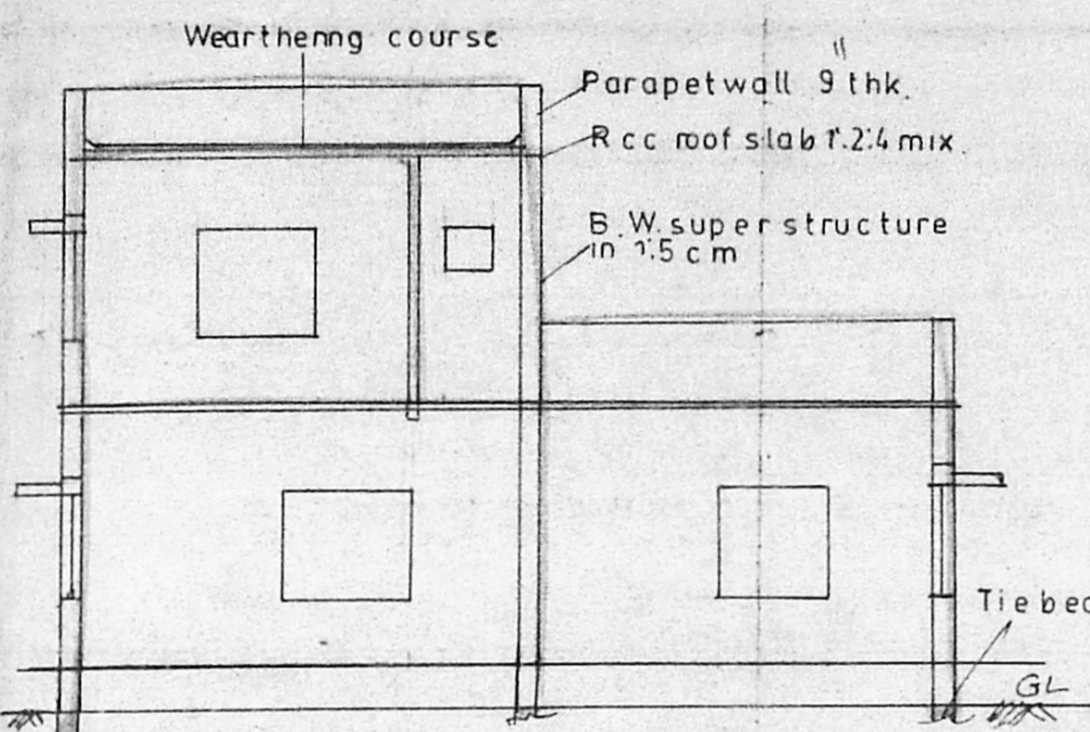

TYPICAL COLUMN FOUNDATION
Section on "A"

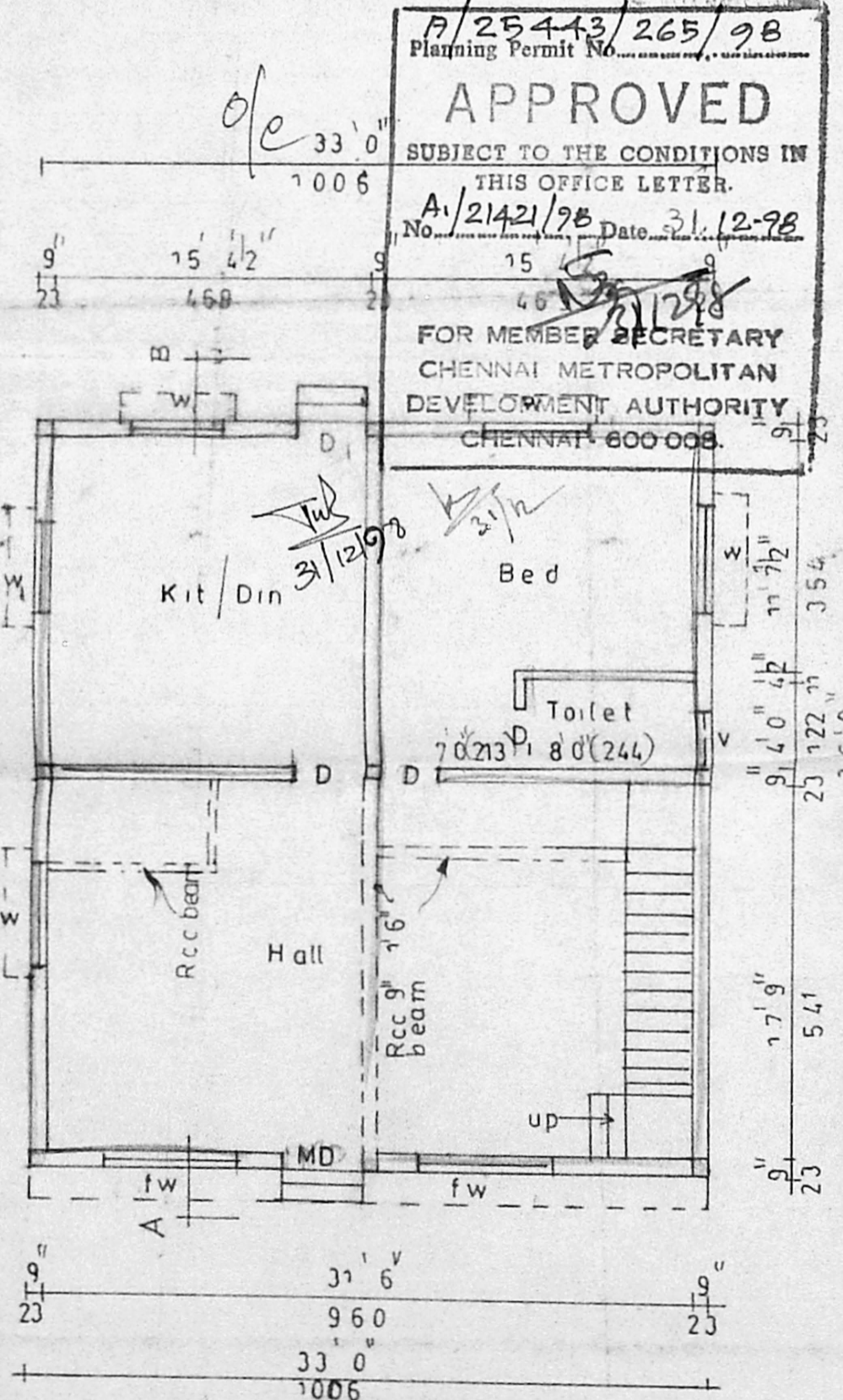
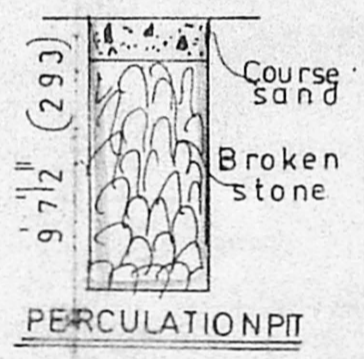
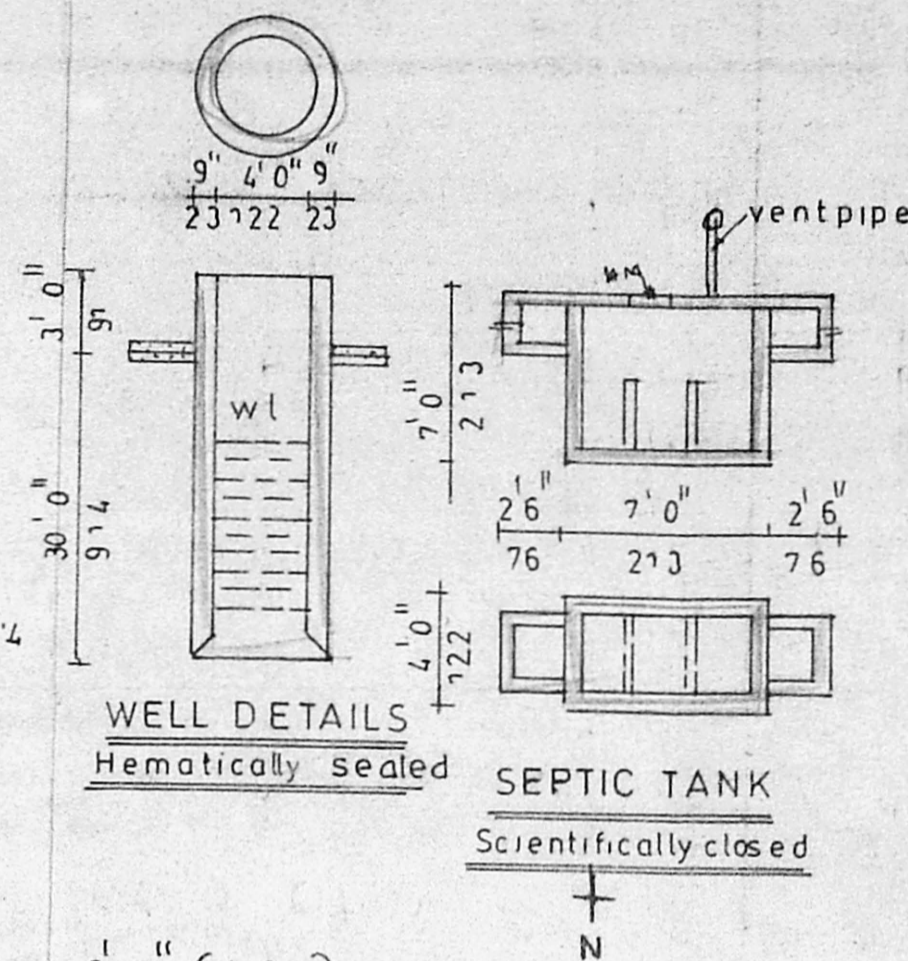

Ground floor Site plan

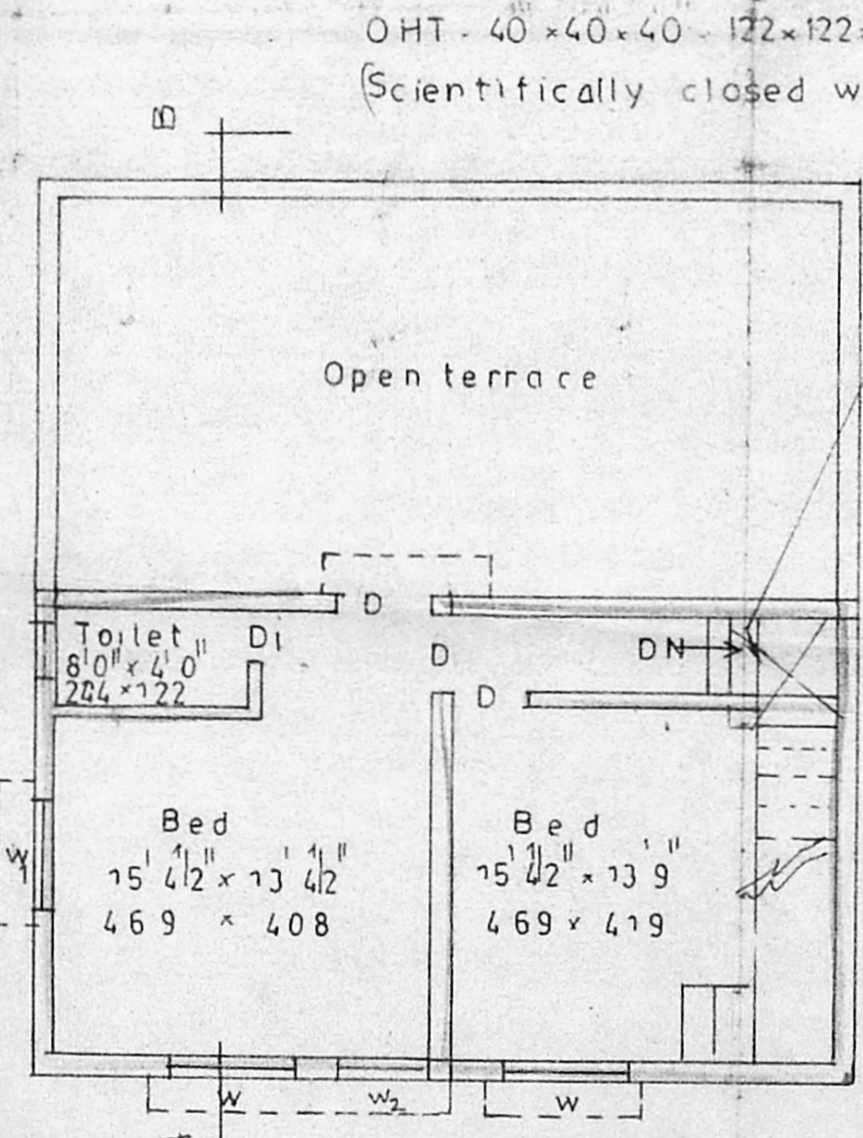

First floor plan

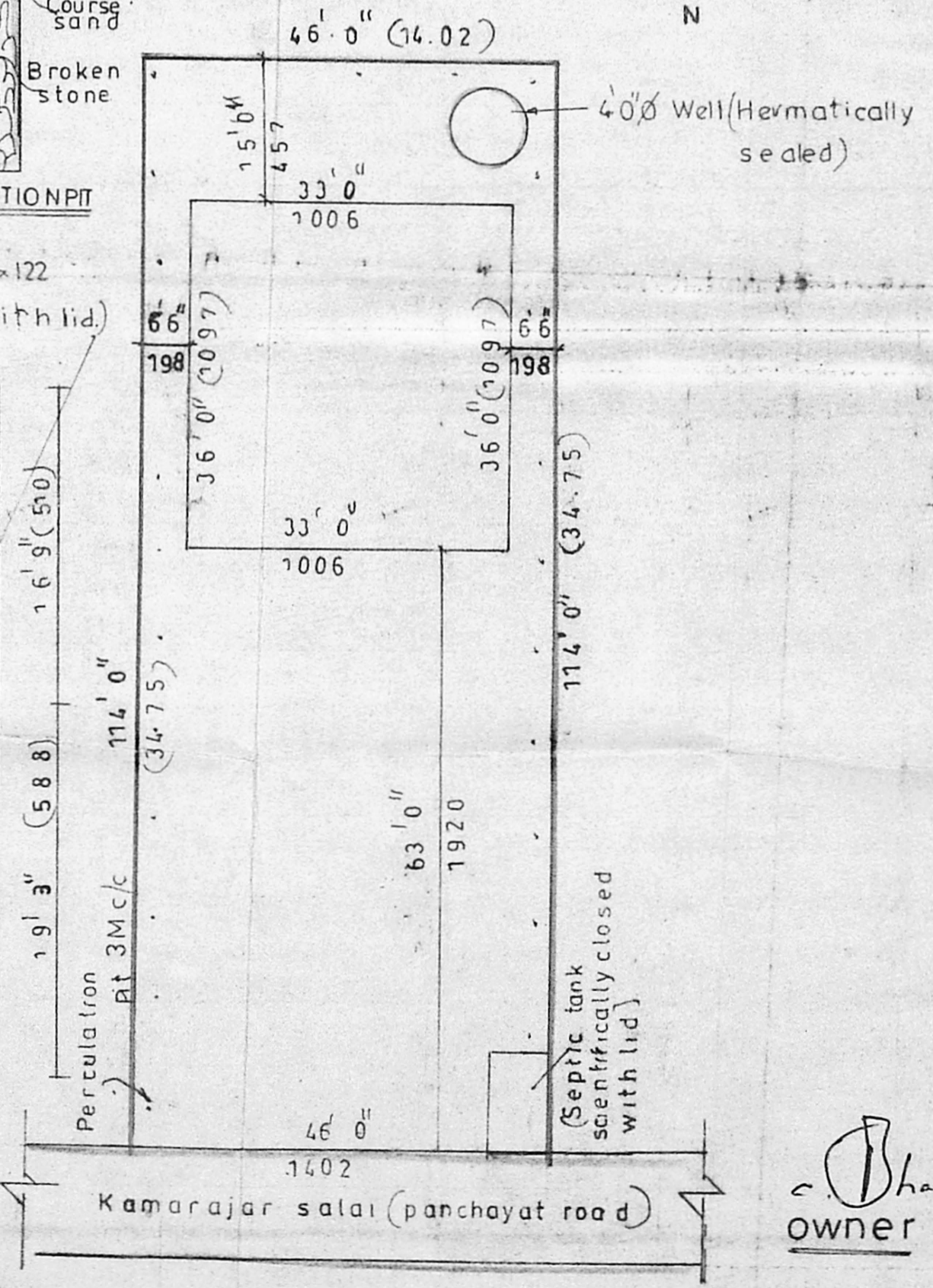

Site Plan

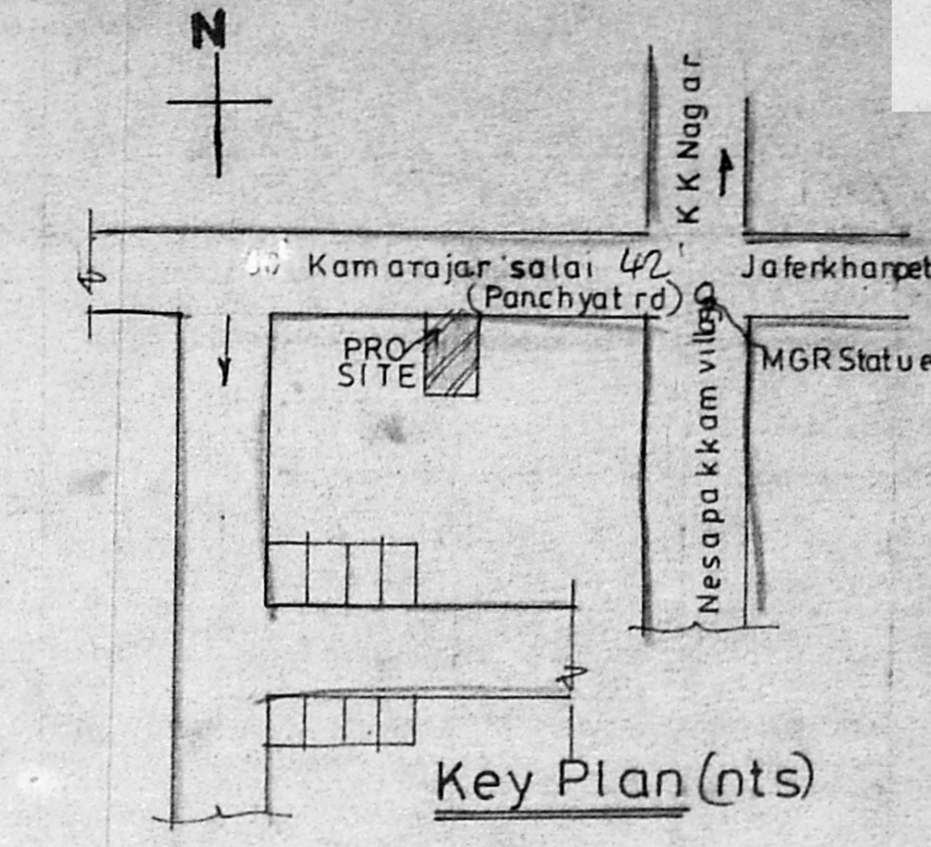

Plan Showing the Proposed (Dwelling House) at Plot no S no 43/1 part Kamarajar salai (Panchyat Road), Ramapuram Village.

Scanning Plan
A/21421/98
8/11/98

AREA DETAILS	SQ FT	M ²
PLOT EXTENT	5244	487.3
PLINTH AREA IN GF	1188	110.4
PLINTH AREA IN FF	635	59.0
PLOT COVERAGE	22.1	65.1
F S I	0.34	1.50

Scale 1" = 8'0" (1:100)

REFERENCE	DOOR	MD	W	W2	VENTI	COL INDEX
	MD	3'6" x 7'0"	5'0" x 4'6"	4'0" x 4'6"	2'0" x 2'0"	PRO
	D	3'3" x 7'0"	5'0" x 4'6"	4'0" x 4'6"		ROAD
	D1	3'0" x 7'0"	5'0" x 4'6"	4'0" x 4'6"		BOUN
	French WIN	6'6" x 7'0"	5'0" x 4'6"	4'0" x 4'6"		
	W	6'6" x 7'0"	5'0" x 4'6"	4'0" x 4'6"		
	W2	6'6" x 7'0"	5'0" x 4'6"	4'0" x 4'6"		
	VENTI	6'6" x 7'0"	5'0" x 4'6"	4'0" x 4'6"		
	V	6'6" x 7'0"	5'0" x 4'6"	4'0" x 4'6"		

Shankar
owner

A. Arunachalam
THIRUMALA PLANNERS
CONSULTING CIVIL ENGINEER
LICENSED SUPERVISOR L.S.NO.9
NO 223/A, PALANI ANDAVAR KOIL STREET,
VADAPALANI, CHENNAI - 26.
OFFICE : 9.30 A.M. TO 8.30 P.M.
PH : 4831519

Engineer
THIRUMALA PLANNERS
HOUSE PLAN MAKERS
223/A Palani Andavar Koil Street
Vadapalani Chennai - 26

(SCALE 1" = 16'0")

16.09.98 SEP 13